

# PLAT OF SURVEY

**PATHFINDER SURVEYING**  
FORMERLY KOLB LAND CONSULTING  
929 WILLIAMS STREET LAKE GENEVA, WI. 53147  
(414) 248-3697

ORDERED BY: NEW HOMES BY DENNIS INC.  
N 1945 N DAISY DR  
GENOA CITY, WI. 53128

DATE: 10-21-1999

DESCRIPTION: LOTS 2622 THRU 2628, BLOCK 66 OF PELL LAKE  
SUBDIVISION, LOCATED IN T1N, R18E, TOWN OF  
BLOOMFIELD, WALWORTH COUNTY, WISCONSIN.

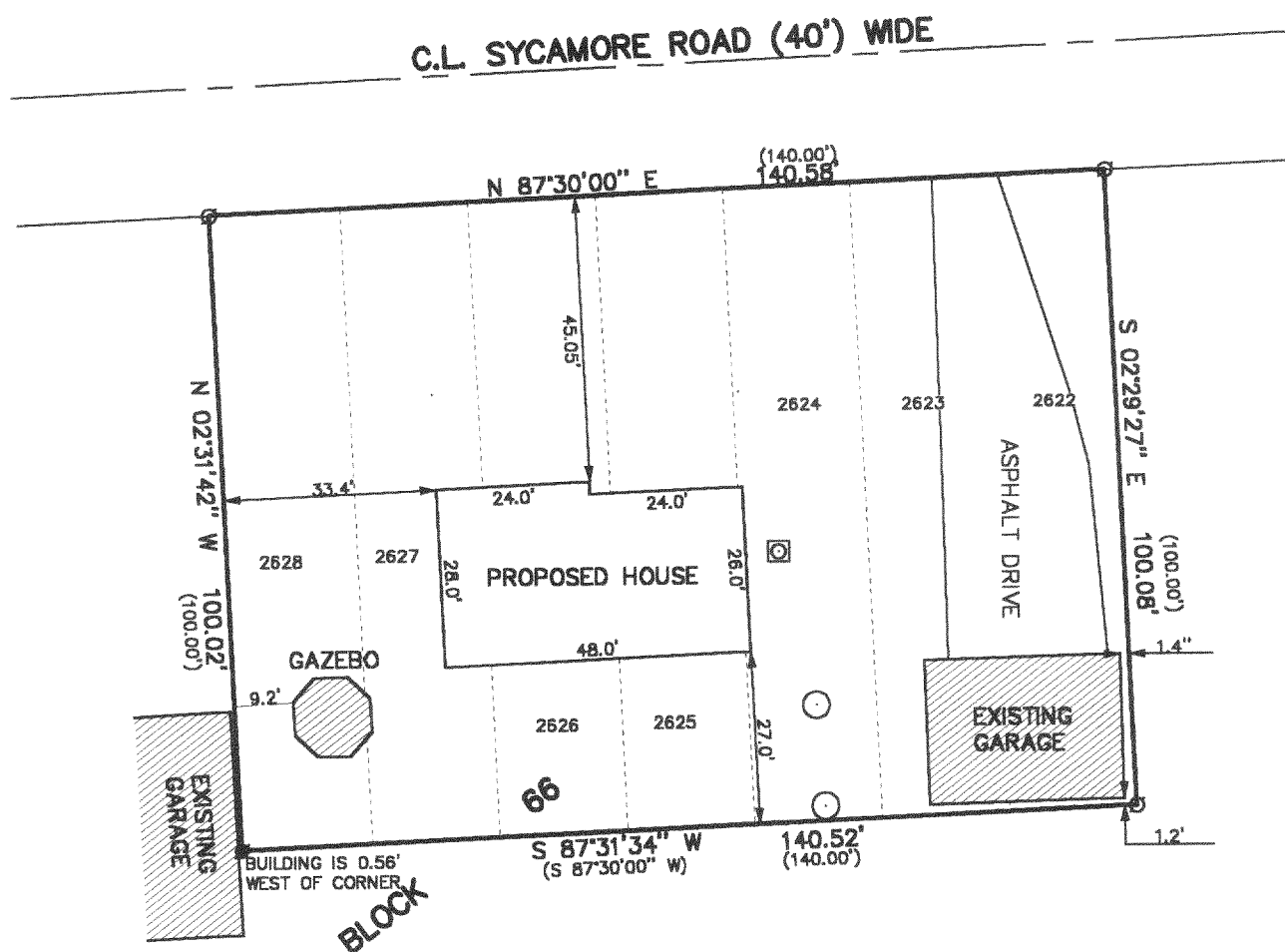
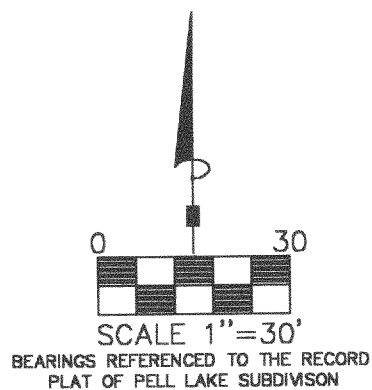

## LEGEND

- FOUND IRON PIPE
- SET IRON PIPE
- (XXXX) RECORDED AS
- MANHOLE
- ⊗ GAS METER

THE ABOVE MAP IS A TRUE REPRESENTATION THEREOF AND  
SHOWS THE SIZE AND LOCATION OF ALL THE PROPERTY,  
EXTERIOR BOUNDARIES, THE LOCATION OF ALL VISIBLE  
BOUNDARY FENCES, APPARENT EASEMENTS, ROADWAYS  
AND VISIBLE ENCROACHMENTS, IF ANY

THIS SURVEY IS MADE FOR THE USE OF THE PRESENT  
OWNERS OF THE PROPERTY, AND ALSO THOSE WHO  
PURCHASE, MORTGAGE OR GUARANTEE TITLE THERETO  
WITHIN ONE (1) YEAR FROM DATE HERETO.

*John P. Krott*  
JOHN P. KROTT, R.L.S. 2258

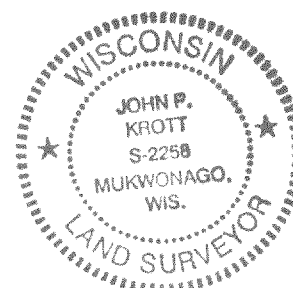
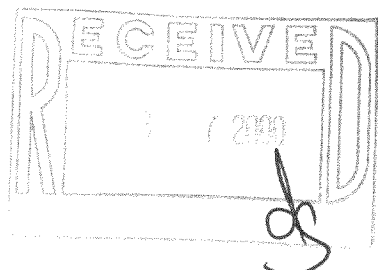

NOTE: THIS IS NOT A CERTIFIED COPY  
UNLESS SEAL IS IN RED.

JOB NUMBER #99253 1-18-MPL-538

MPL-546  
118-1897